

# Patient report

Bio-Rad                      DATE: 02/01/2020  
D-10                         TIME: 11:36 AM  
S/N: #DJ4I016123        Software version: 4.30-2  
Sample ID:                 10526421  
Injection date             02/01/2020 11:27 AM  
Injection #: 30            Method: HbA1c  
Rack #: ---                Rack position: 10

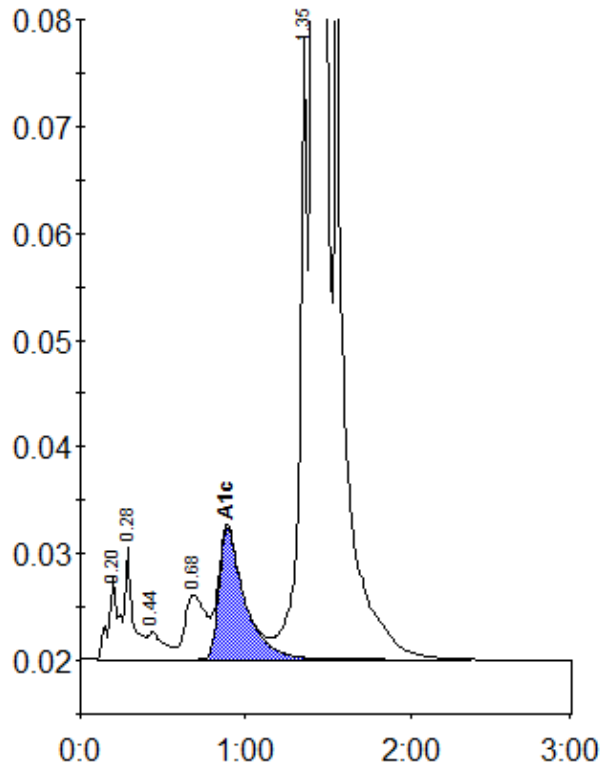

Peak table - ID: 10526421

Peak	R.time	Height	Area	Area %
A1a	0.20	7569	34054	0.8
A1b	0.28	10481	35284	0.8
F	0.44	2539	17615	0.4
LA1c/CHb-1	0.68	6060	53028	1.2
A1c	0.89	12320	133984	4.7
P3	1.35	59265	191579	4.4
A0	1.41	1235815	3904191	89.3
Total Area:			4369735	

Concentration:	%
A1c	4.7